

mum

WE MAKE IT
HAPPEN

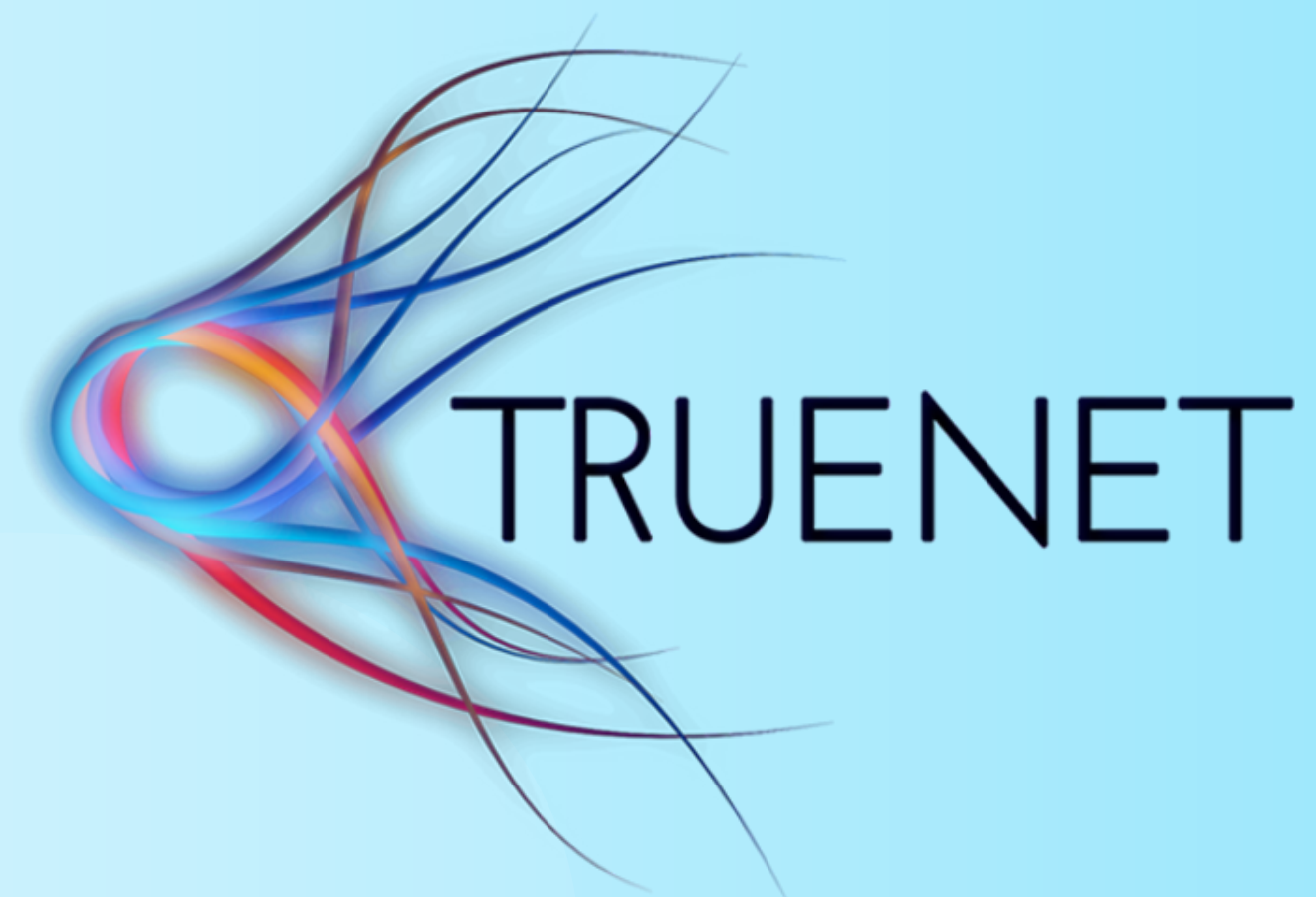

Porto
Guarda
Lisboa

DANIELA SILVA

CFO & CHRO

Serviço Pós-venda

*Suporte Técnico
Gestão e Operações
Outsourcing*

Redes de Comunicação de Dados

*Routing
Switching
Redes WiFi
Unified Communications*

Segurança de Rede

*Firewall
Network Admission Control
Detecção de Intrusão*

Desenvolvimento de Software

*Websites
Aplicações Web
Aplicações iOS
Aplicações Android*

JORGE CRUZ

HEAD SOFTWARE DEVELOPER

VITOR RIBEIRO

SENIOR NETWORK ENGINEER

O trueWiFi

O QUE É

É uma ferramenta que dá uma visão geral do utilizador WiFi, ajudando a empresa/gestor a entender os utilizadores e interagir com eles.

It is a tool that gives an overview of the WiFi user, helping the company / manager to understand users and interact with them.

**PERMITE AO UTILIZADOR UMA
EXPERIÊNCIA ÚNICA COM OS SEUS PRODUTOS,
SERVIÇOS E EVENTOS.**

**GIVES THE USER AN
UNIQUE EXPERIENCE WITH YOUR PRODUCTS, SERVICES AND EVENTS.**

Instalação rápida
Baixo custo
Conheça os seus clientes
Facilidade de utilização

Quick installation
Low cost
Knowledge of your customers
Ease of use

O trueWiFi

DE IDEIA A NEGÓCIO

Instalação fácil e automática.

Easy and automatic installation.

Soluções flexíveis ajustadas ao seu negócio.

Flexible solutions tailored to your business.

UMA TECNOLOGIA AO SEU SERVIÇO!

A TECHNOLOGY AT YOUR SERVICE!

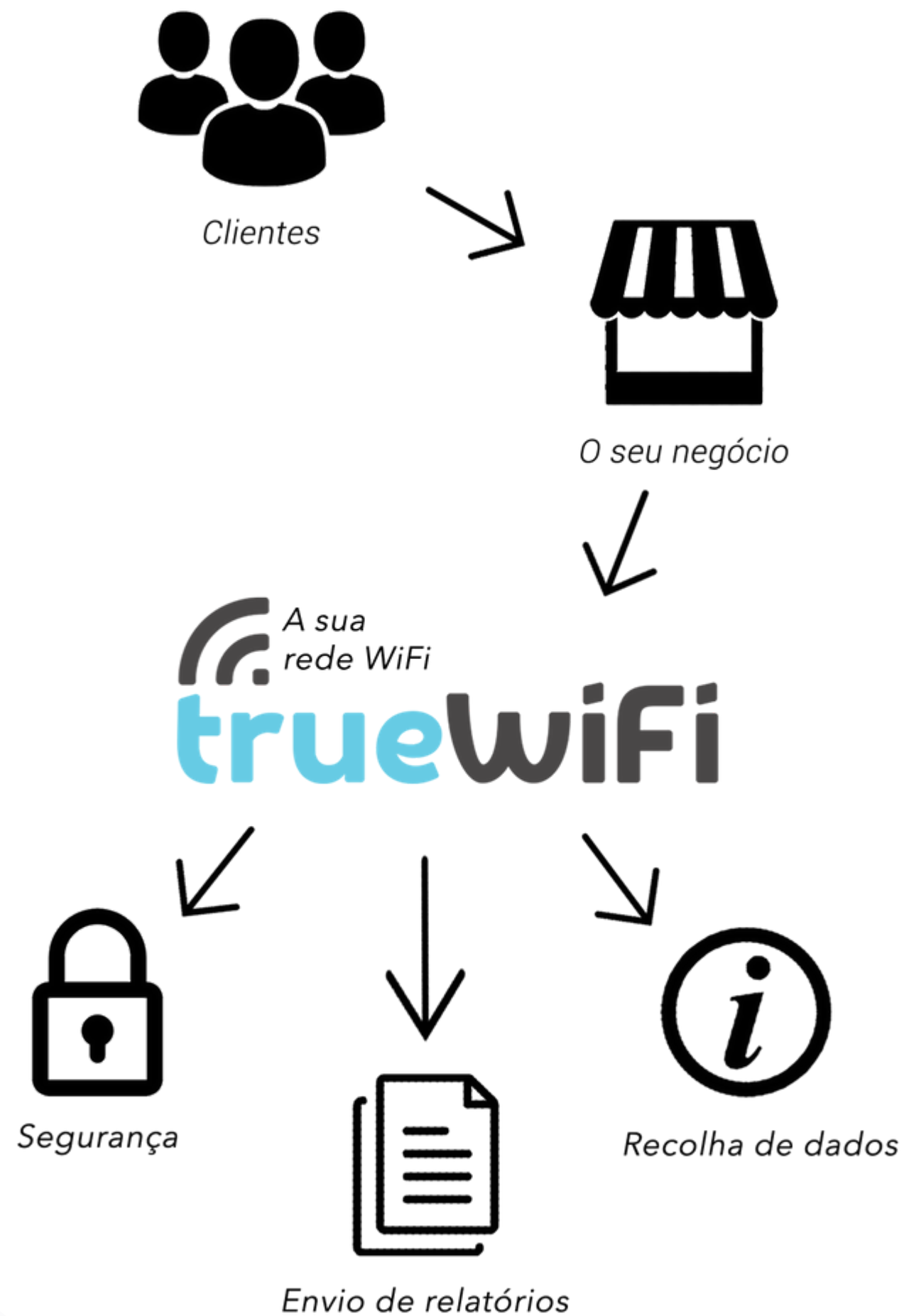

EQUIPAMENTOS MIKROTIK

**Mikrotik WAP AC
Indoor / Outdoor
2.4 GHz / 5.0 GHz**

Equipamentos de última geração que proporcionam toda a garantia de acesso, rapidez e segurança.

Last generation equipments that provide guarantee of access, speed and safety.

**Mikrotik HAP AC LITE
Indoor
2.4 GHz / 5.0 GHz**

criação e configuração de hotspots

Navigation tabs include "Dashboard", "Clientes", and "Hotspots". The main content area is divided into several sections:

- Hotspots:** Includes buttons for "Utilizadores", "Configurações" (active), "Subscrição", and "Editar".
- Informação:** Shows the "ID de Configuração HotSpot" as `k2nXDWvctXquKE7P5` and provides buttons to "Obter aplicação de configuração do router" for "Windows" and "Mac".
- Routers:** A table with columns: "Nome do Router", "Identidade", "Estado", "Ativo", and "Ações". It shows two routers: one with state "PENDENTE" and one with state "ATIVO".
- Ações de Admin:** Includes buttons for "Sincronizar Tipo de Subscrição", "Criar Registo de Subscrição Trial", and "Apagar Hotspot". It also displays "Data de Expiração" as "2019-07-10 19:12:00" and "Limite de Routers" as "2".

Nome do Router	Identidade	Estado	Ativo	Ações
	---	PENDENTE	<input checked="" type="checkbox"/>	Editar Apagar
WAP LTE	86C6070793CC	ATIVO	<input checked="" type="checkbox"/>	Editar Apagar

CRIAÇÃO E CONFIGURAÇÃO DE HOTSPOTS

trueWiFi

Dispositivo não detetado

ID do HotSpot

SSID

PIN

Opções Avançadas

PROCURAR DISPOSITIVO

NodeJS
Desktop
APP

MIKRO NODE

```
return new Promise(function(resolve, reject){

  var MikroNode = require('mikronode');
  var device = new MikroNode(ip);

  device.connect().then(([login])=>login(USERNAME, PASSWORD)).then(function(conn) {
    conn.closeOnDone(true);
    var chan = conn.openChannel();
    chan.sync(true);
    chan.write('/system/reset-configuration', { 'run-after-reset': configFileName });
    resolve();
    chan.close();
  }, function(err){
    console.log(err);
    reject(err);
  });
});
```

```
var chan2 = conn.openChannel("getSN", true);
var chan = conn.openChannel("getinterfaces", true);

chan2.sync(true);
chan.sync(true);
var obj_final = {};
obj_final.interfaces = [];

// Get router serial number
chan2.write('/system/routerboard/print');
chan2.done.subscribe(function(data2){
  var results = MikroNode.resultsToObj(data2.data[0]);
  var SN = results["serial-number"];
  chan2.close();
  if(!SN || SN == "undefined"){
    reject();
  } else {
    obj_final.SN = SN;
  }
});

var wlanCount = 0;
// Get router interfaces
chan.write('/interface/print');
chan.done.subscribe(function(data3){
  data3.data.forEach(function(item2) {
    var data_2 = MikroNode.resultsToObj(item2);
    if (data_2.type == 'ether') {
      obj_final.interfaces.push(data_2['default-name']);
    } else if (data_2.type == 'wlan'){
      wlanCount++;
    }
  });
  if(conf_opts.type == "default" && wlanCount < 2){
    reject("insuficient-interfaces");
  }
  chan.close();
  resolve(obj_final);
});
});
```

API MIKROTIK

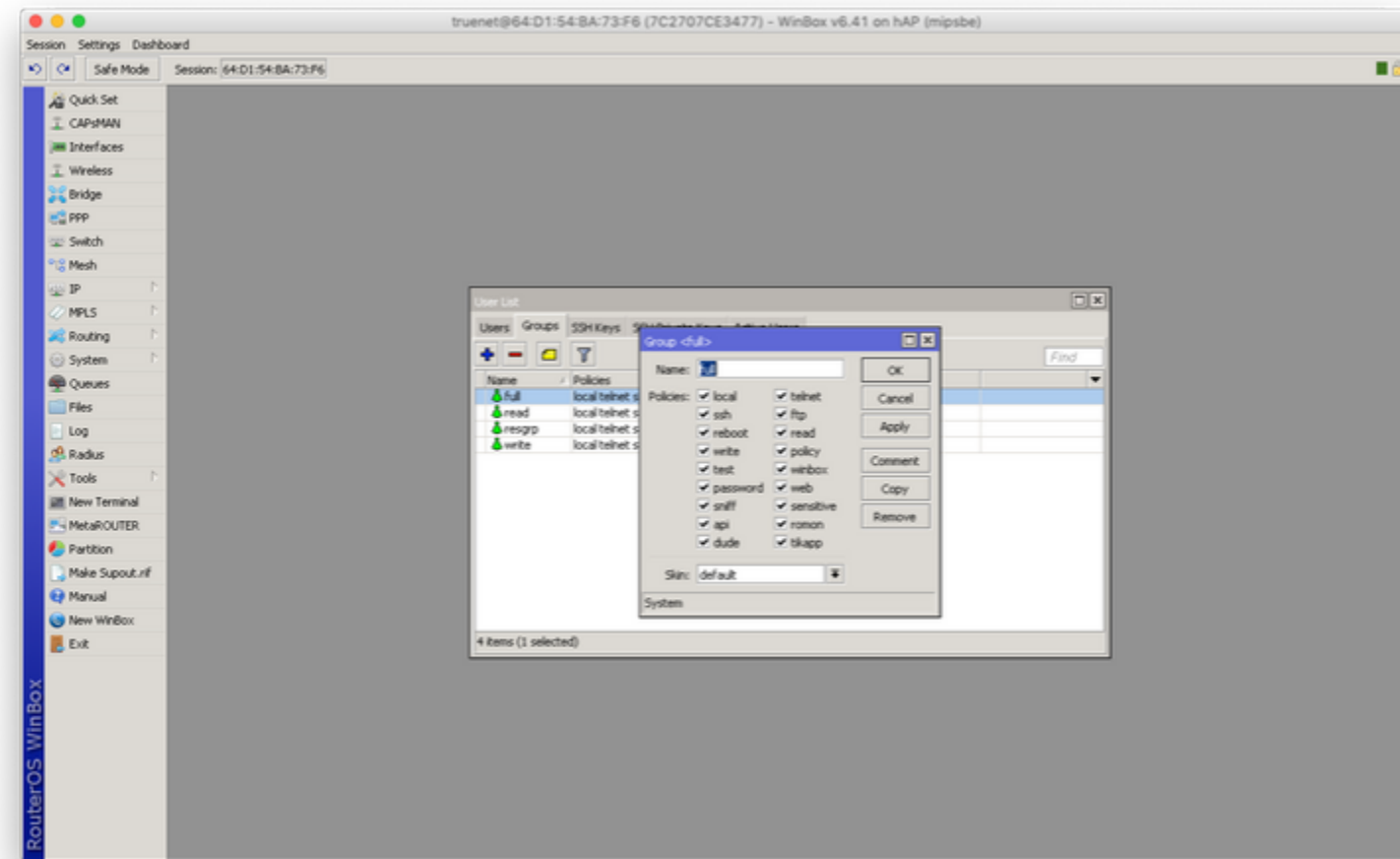

VPN

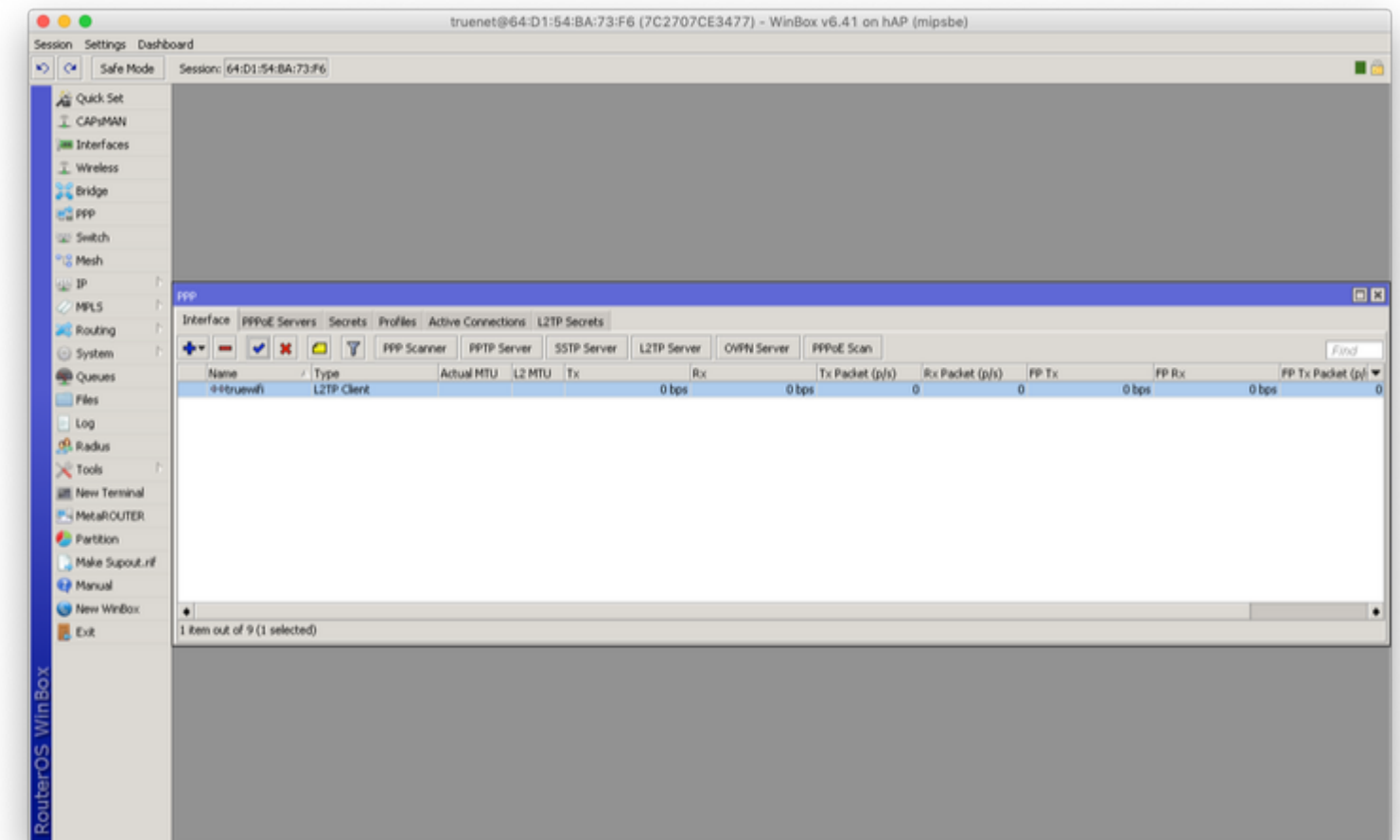

BRIDGE

truenet@64-D1-54-BA-73-F6 (7C2707CE3477) - WinBox v6.41 on hAP (mipsbe)

Session Settings Dashboard

Safe Mode Session: 64-D1-54-BA-73-F6

Bridge

Name	Type	L2 MTU	Tx	Rx	Tx Packet (p/s)	Rx Packet (p/s)	FP Tx	FP Rx	FP Tx Packet (p/s)	FP Rx Packet (p/s)
R #bridge1	Bridge	1598	0 bps	400 bps	0	1	0 bps	0 bps	0	0
R #bridge2	Bridge	1598	2.1 kbps	31.7 kbps	2	16	0 bps	26.8 kbps	0	0

2 items out of 9

truenet@64-D1-54-BA-73-F6 (7C2707CE3477) - WinBox v6.41 on hAP (mipsbe)

Session Settings Dashboard

Safe Mode Session: 64-D1-54-BA-73-F6

Bridge

#	Interface	Bridge	Horizon	Priority (...	Path Cost	Role	Root Pat...
0 I	#ether3	bridge2		80	10	disabled port	
1 I	#ether4	bridge2		80	10	disabled port	
2 I	#lan1	bridge2		80	10	designated port	
3 H	#ether5	bridge1		80	10	designated port	
4 I	#ether2	bridge2		80	10	designated port	

5 items

HOTSPOT

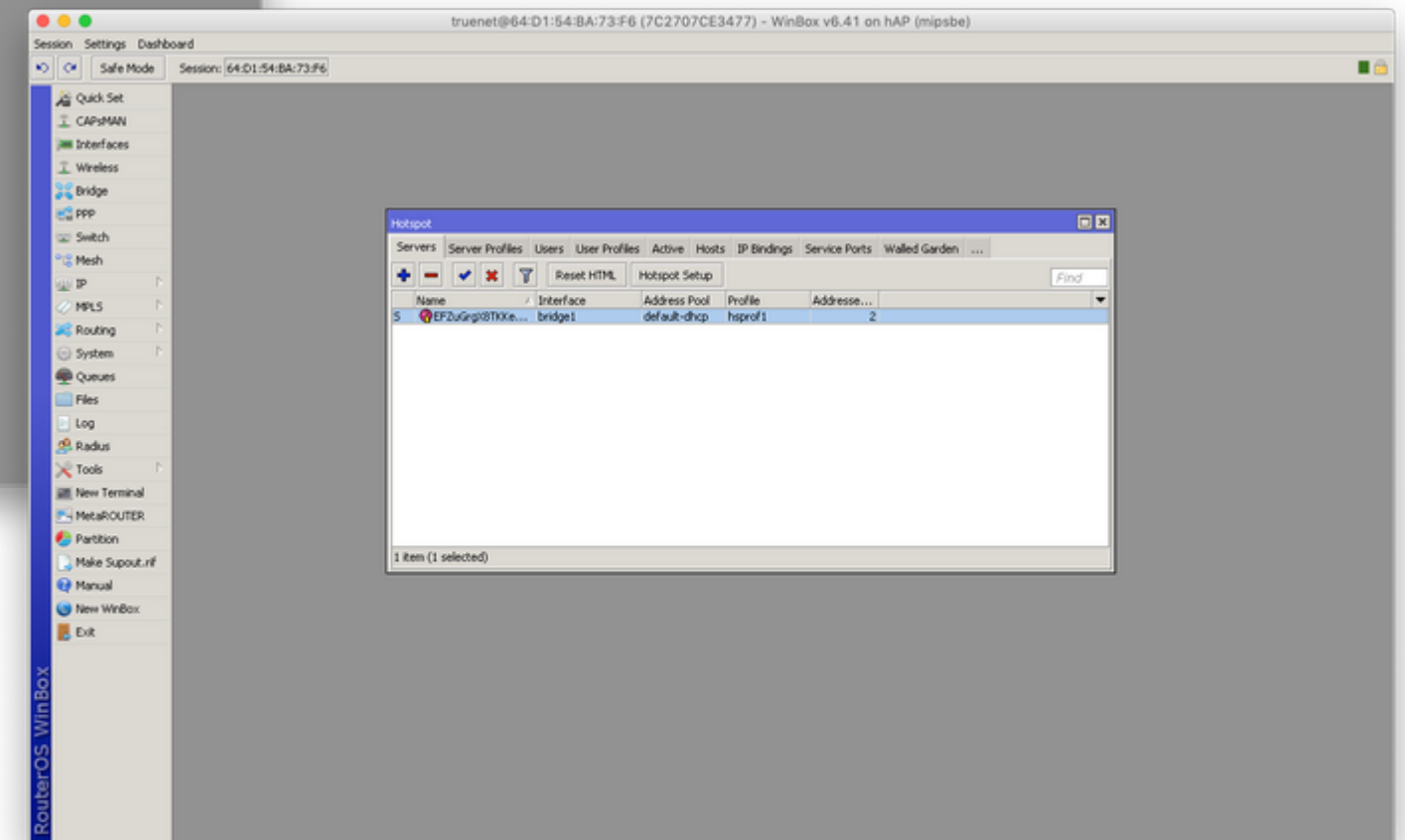
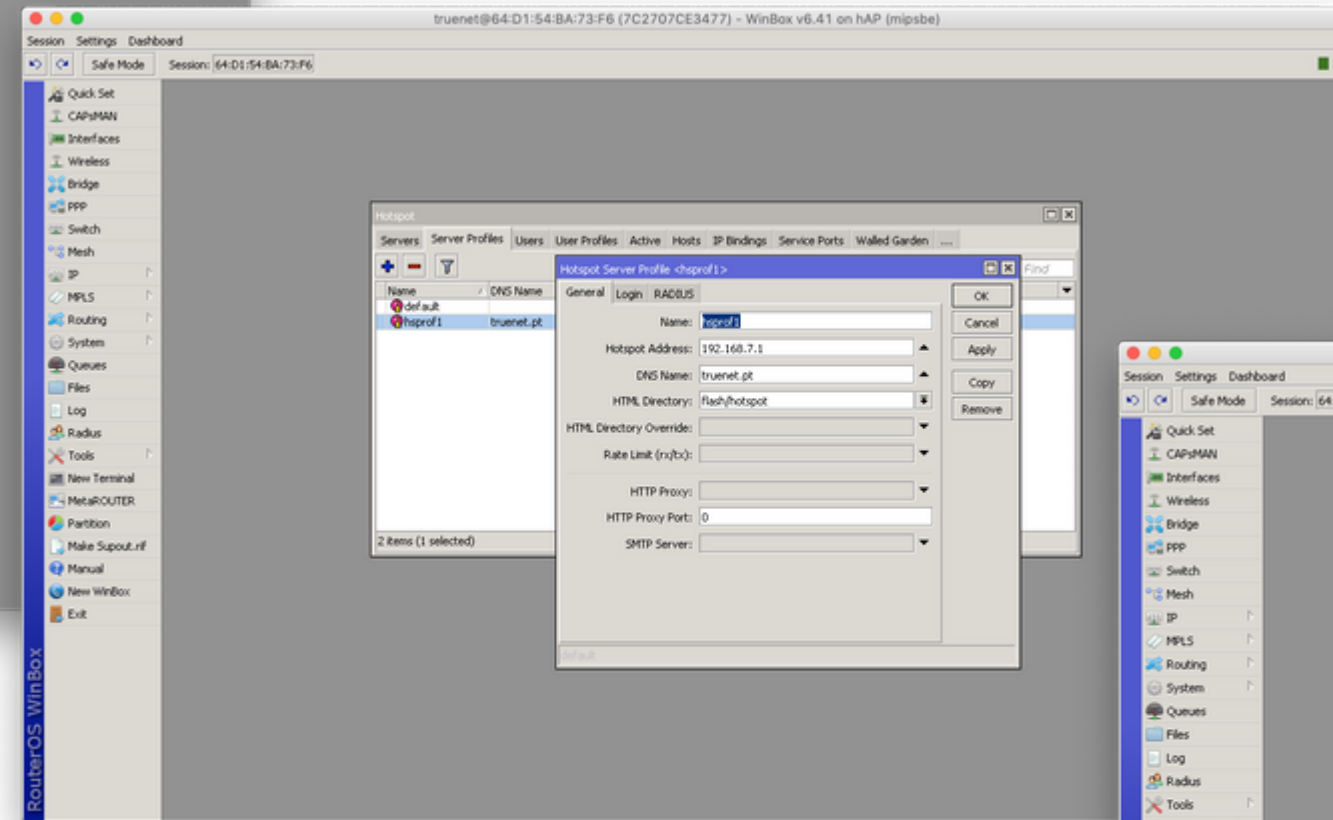
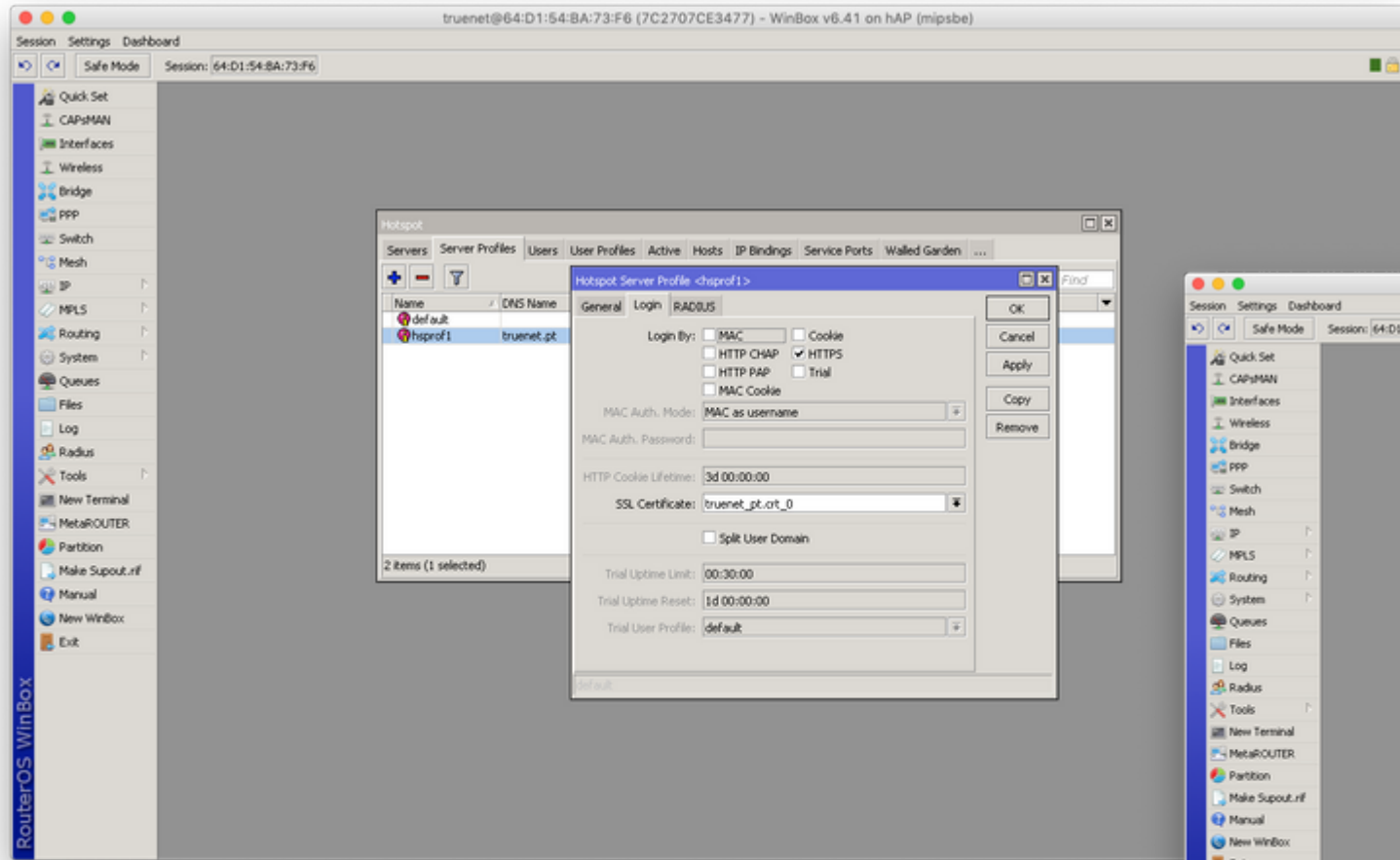

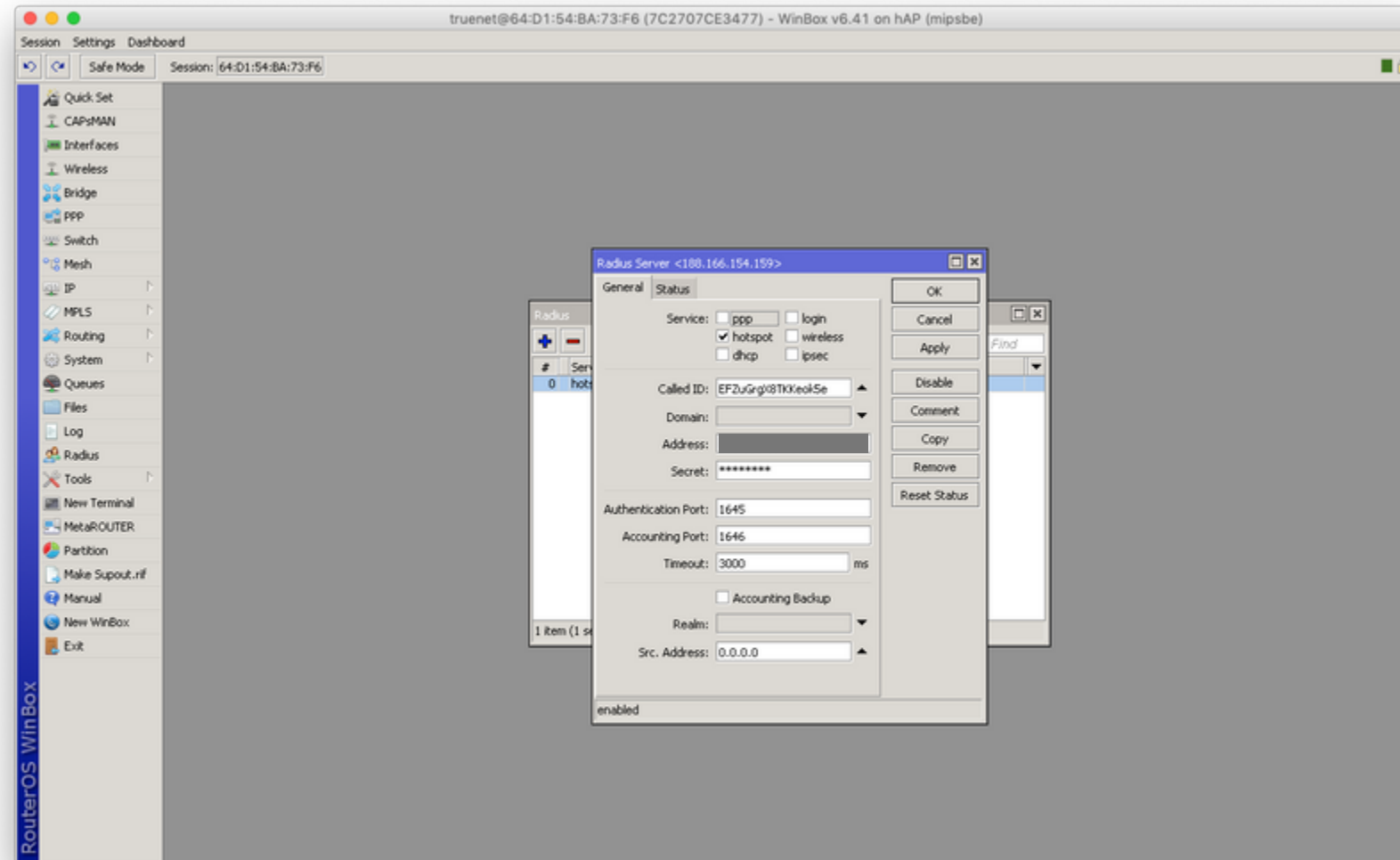

RADIUS

criação e configuração de hotspots

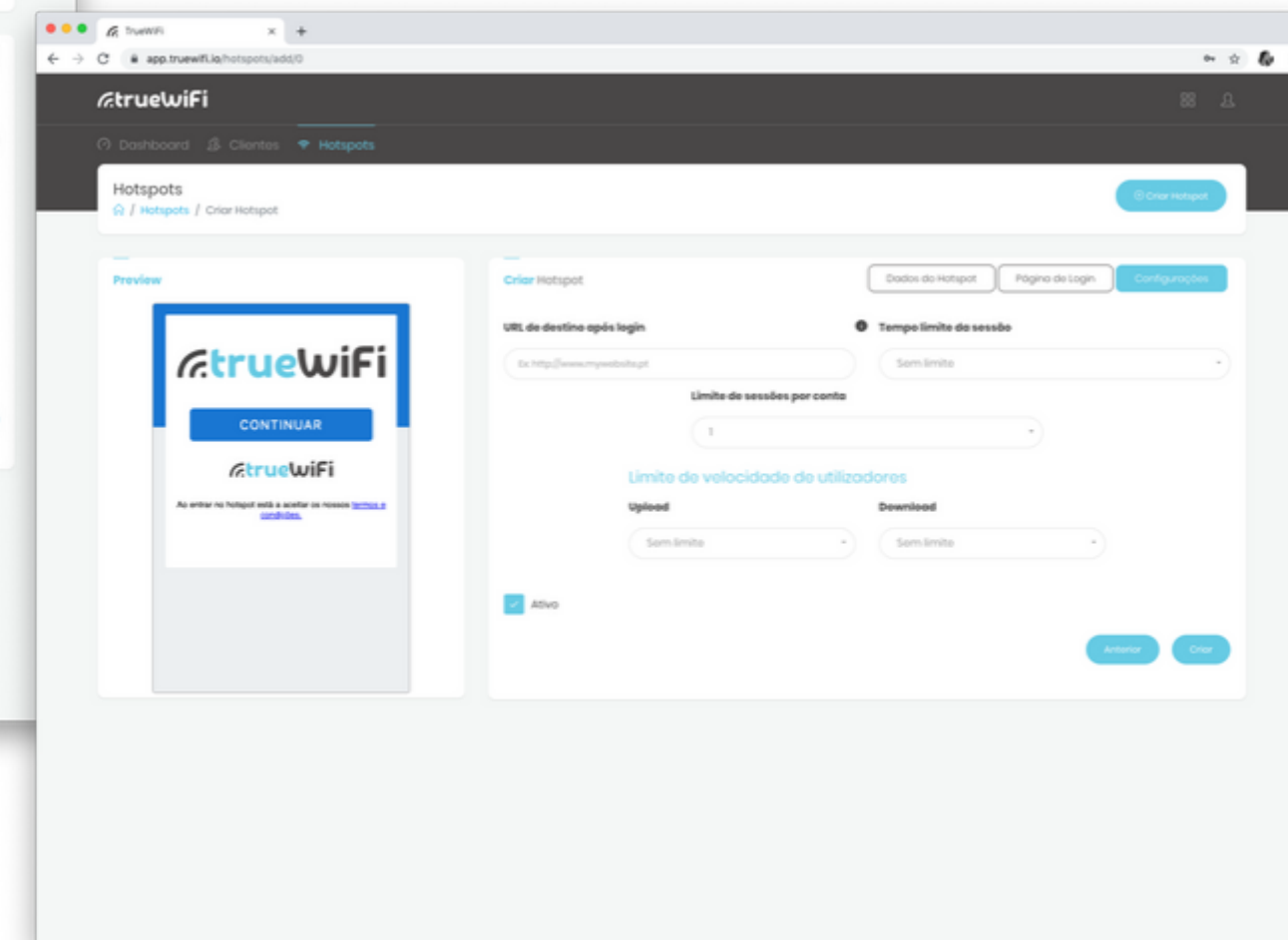
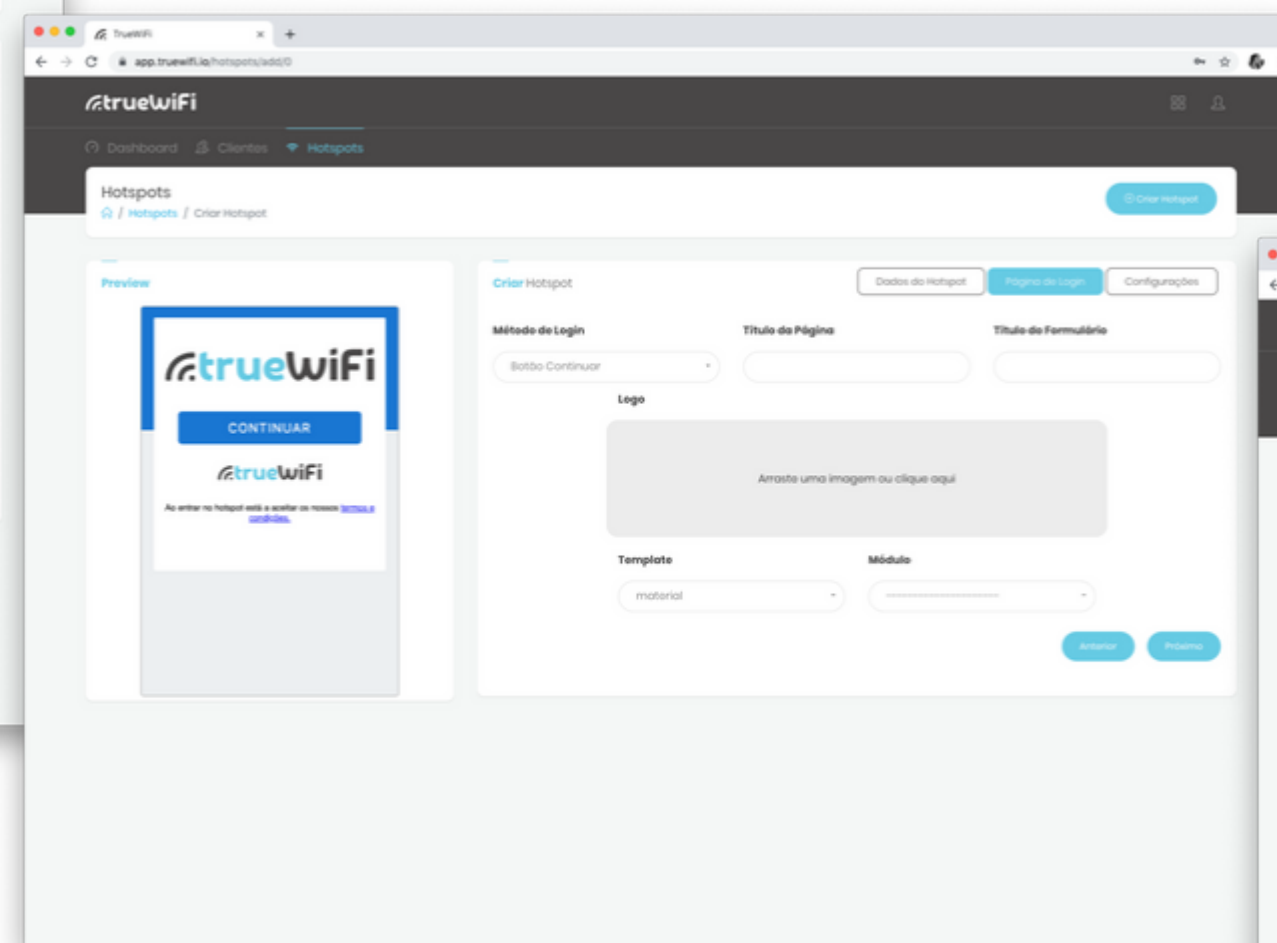
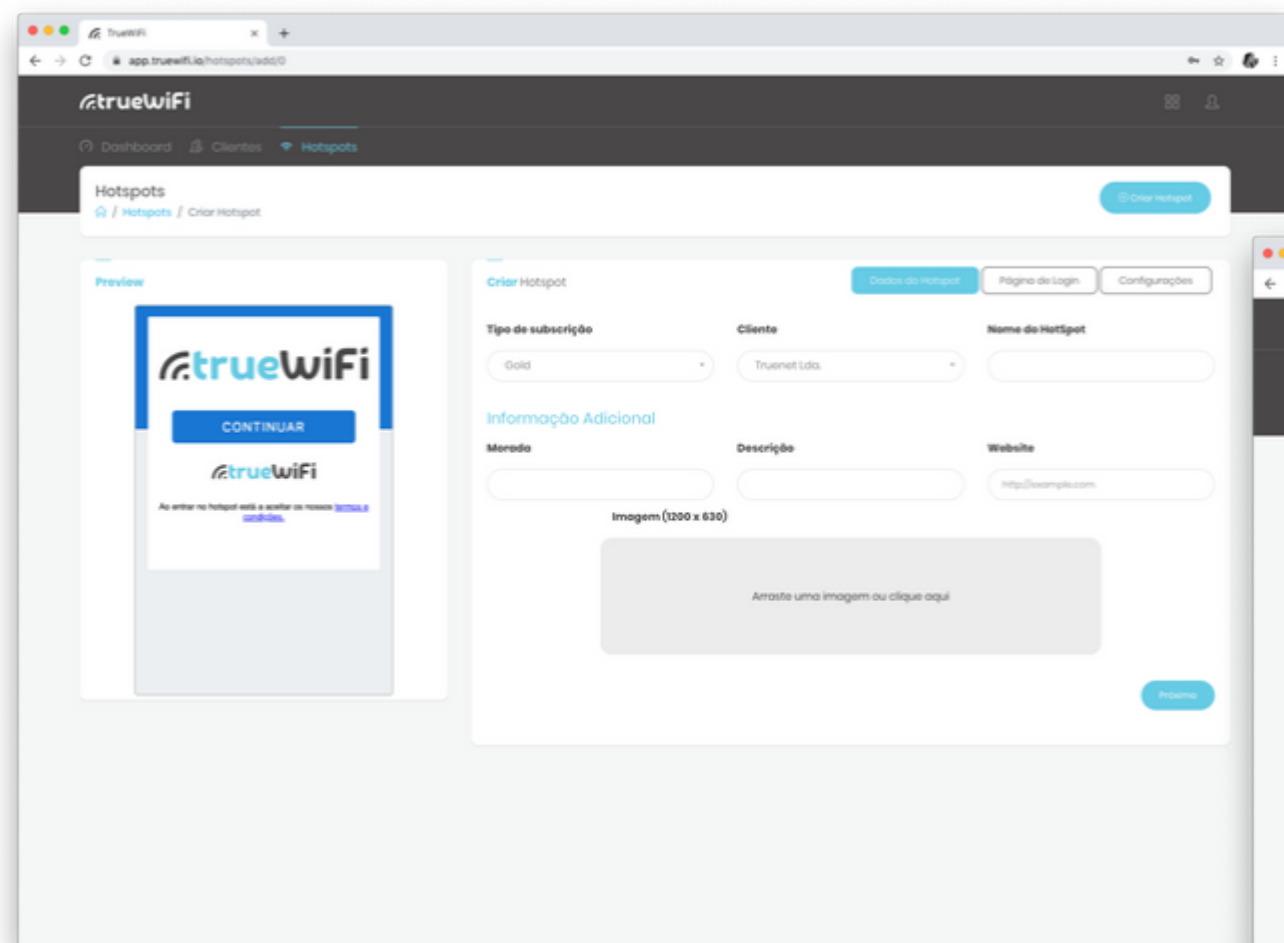

criação de contas cliente

Revendedor Truonet	Nome O seu negócio
Email o_seu_negocio@email.pt	Nº Telemóvel +35191000000
Nº Contribuinte 000000000	Morada

At the bottom of the form, there is a checkbox labeled 'Este cliente recebe emails' which is checked, and a 'Criar' button.

GESTÃO DE HOTSPOTS

Nome	Clientes	Revendedor	Template	Ativo
TrueWiFi Free Internet	Truenet Lda.	Truenet	Custom Material	<input checked="" type="checkbox"/>
Truenet Guest	Truenet Lda.	Truenet	material	<input checked="" type="checkbox"/>
Fóira do Empreendedor	Truenet Lda.	Truenet	Custom Material	<input type="checkbox"/>
Toarias	Truenet Lda.	Truenet	Custom Material	<input checked="" type="checkbox"/>
BNI Norte Litoral	Truenet Lda.	Truenet	material	<input checked="" type="checkbox"/>
Story Box	StoryBox	APConsulting	material	<input checked="" type="checkbox"/>
Maria Lourenço Cabeleiros	StoryBox	APConsulting	material	<input checked="" type="checkbox"/>
Hairfusion Lisboa	StoryBox	APConsulting	material	<input checked="" type="checkbox"/>
Slash Creative Hair Studio	Slash	ST Solutions	Custom Material	<input type="checkbox"/>
Sara Costa - Cabelos, Estética e Make-Up	Sara Costa Cabeleiro	APConsulting	Custom Material	<input type="checkbox"/>

1 a 10 de 29 registos

1 2 3 PRÓXIMO

VISUALIZAÇÃO DE ESTATÍSTICAS EM TEMPO REAL

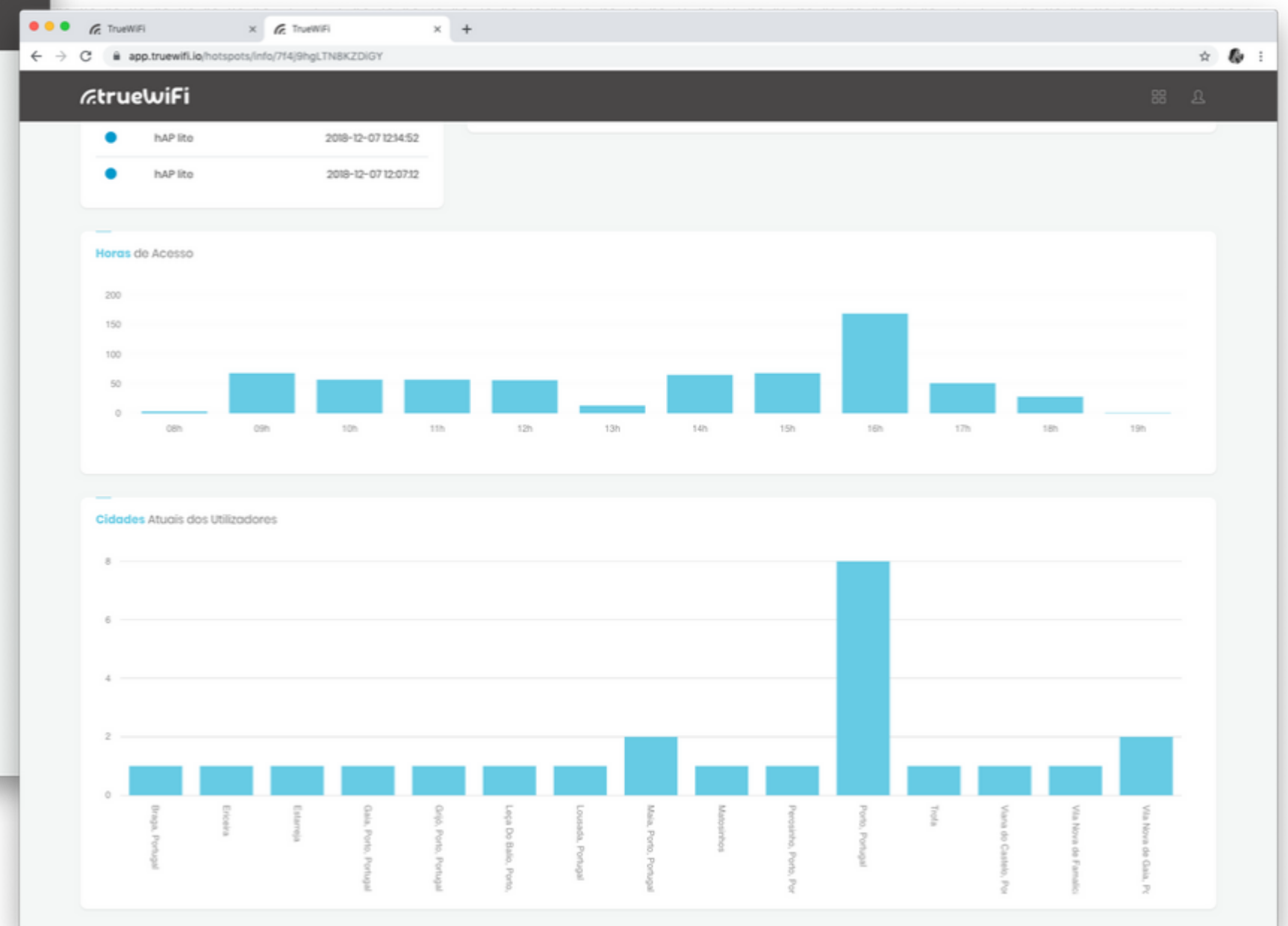
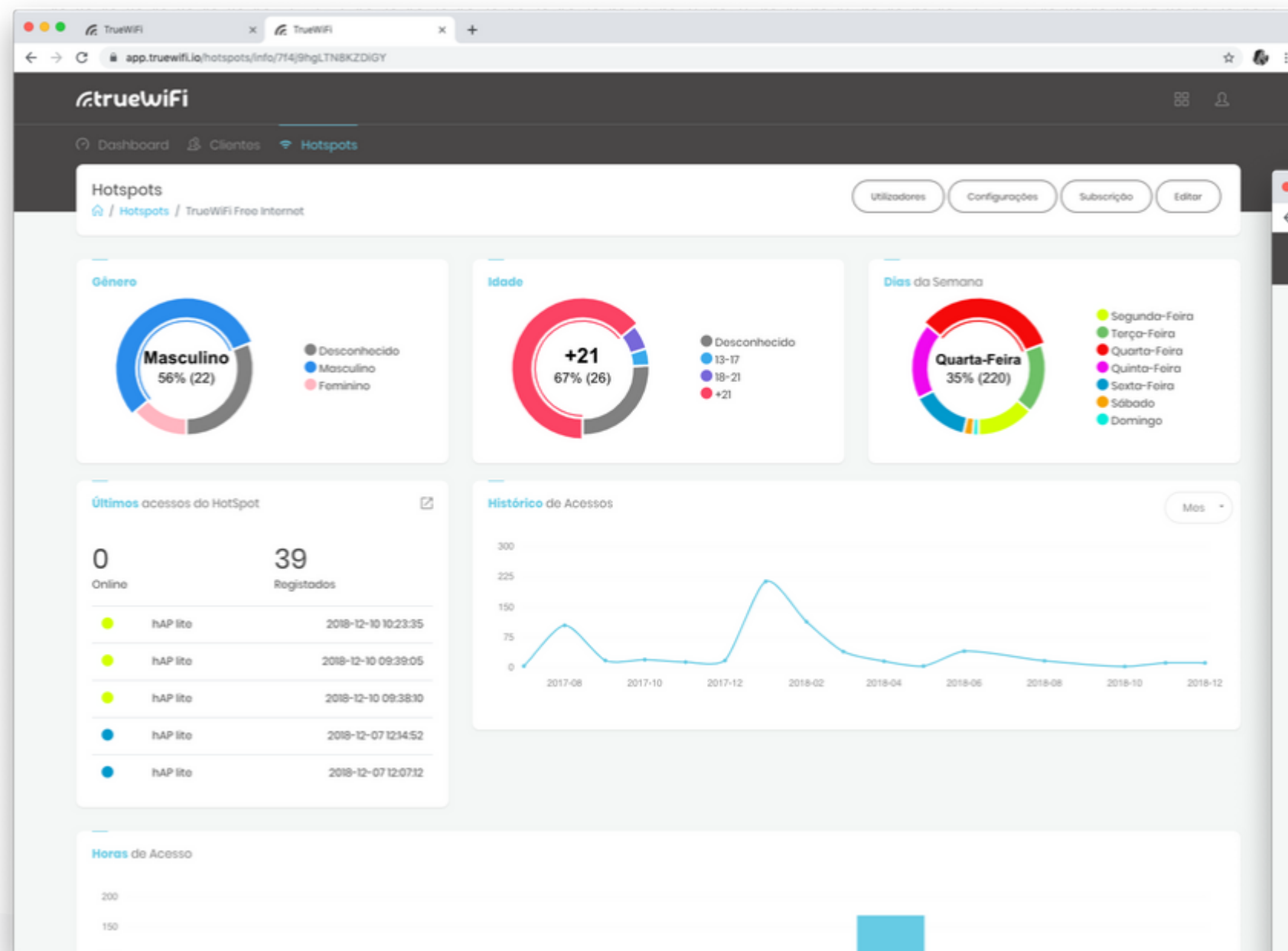

VÁRIOS MÉTODOS DE LOGIN

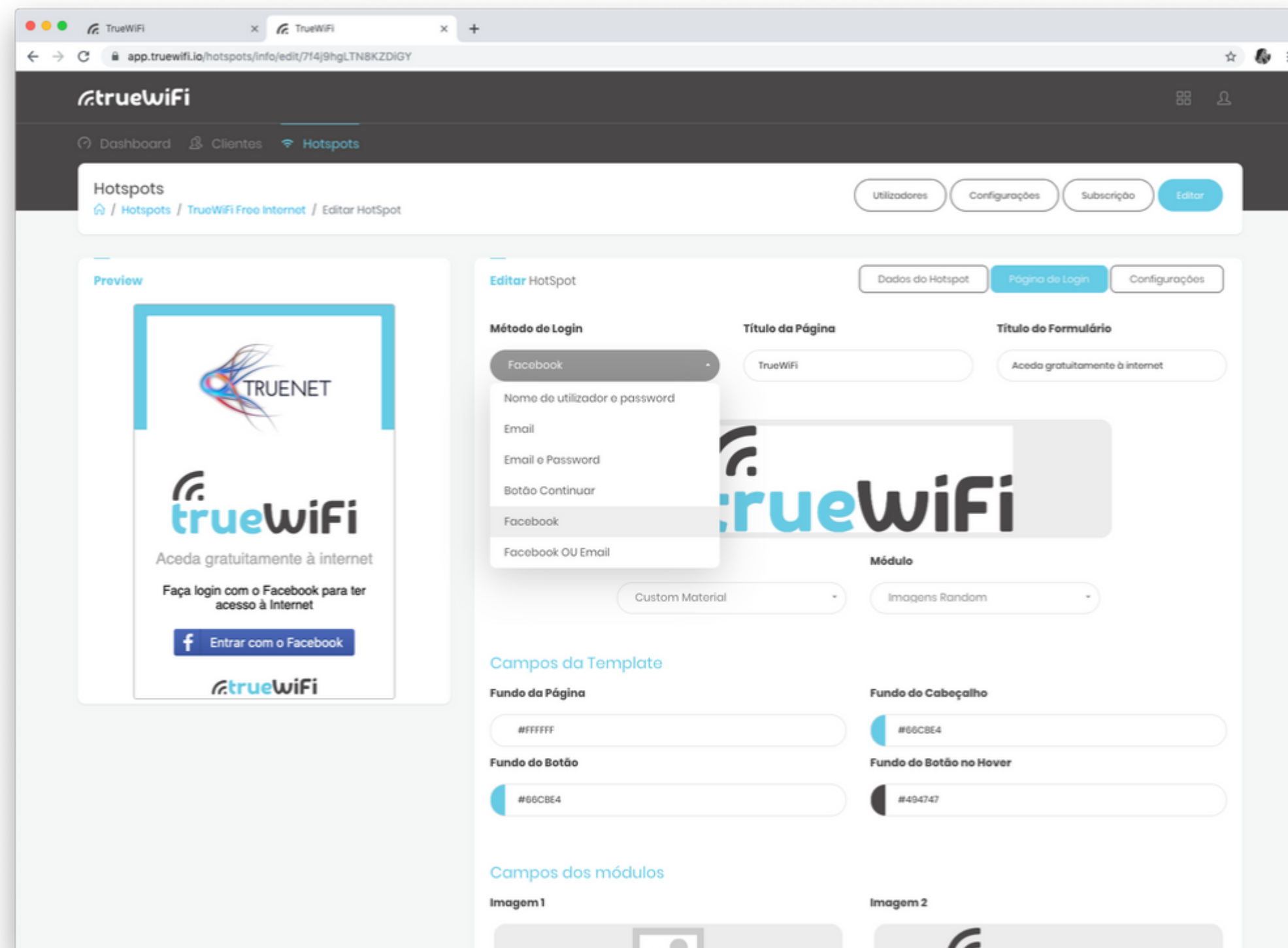

mum

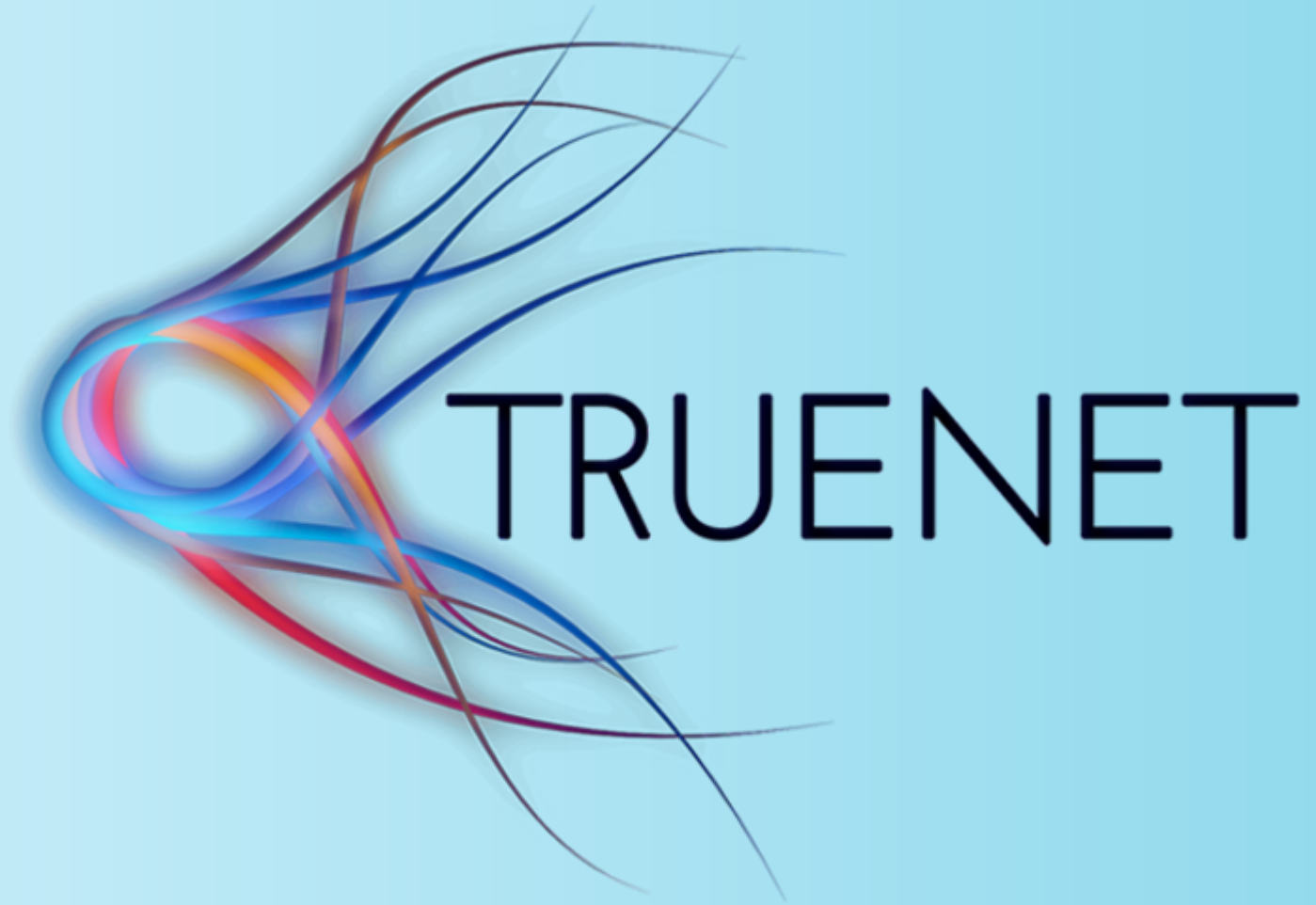

TRUENET

WE MAKE IT
HAPPEN